IT USED TO SEEM TO ME THAT MY LIFE RAN ON TOO FAST AND I HAD TO TAKE IT SLOWLY JUST TO MAKE THE GOOD PARTS LAST
BUT WHEN YOU'RE BORN TO RUN IT'S SO HARD TO JUST SLOW DOWN

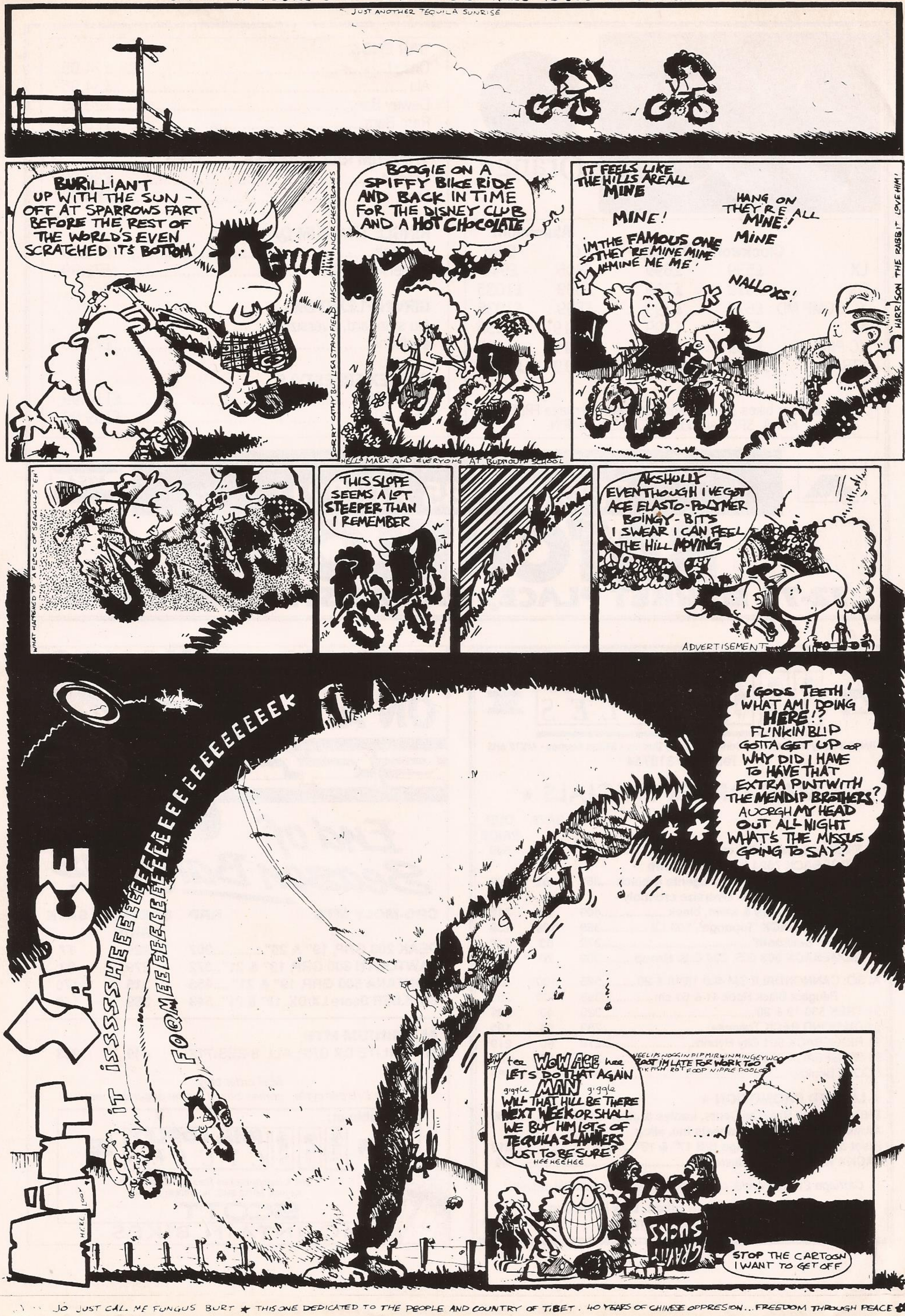

JO JUST CAL ME FUNGUS BURT ★ THIS ONE DEDICATED TO THE PEOPLE AND COUNTRY OF TIBET. 40 YEARS OF CHINESE OPPRESION... FREEDOM THROUGH PEACE