

I DON'T CARE WHAT THE BUMBIF RULES ARE I'M NOT WEARING A HELMET I JUST SPENT A KLEINS WORTH ON A SHEAR AND BLUE RINSE AND I'M NOT MUSSING IT UP BY SPLATTING MY WOOL UNDER A CLAM!

EMERGENCY IDENTIFICATION
NAME **MINT SAUCE**
ADDRESS **WHERE MY BIKE IS.**
CITY, STATE **BIKE IS.**
BLOOD TYPE **SCRAPIE**
ALLERGIC TO **CELERY**
PLEASE CONTACT **HAGGEN DAZS**
AT PHONE ()
INSURANCE CARRIER **PIZZA TO GO**

MOVE AND SHIFT OUT I GOT A BIGGER EGO THAN YOU
LET ME THROUGH
GURK

I'M TOO SEXY FOR MY BIKE TOO SEXY FOR MY BIKE WHICH IS PRETTY DARN SEXY TOO
STILL TAKE YOU CATHY DENNIS, KISSY KISSY XXXX
P NANCY GRIFFITH IS COOL BUT WE



WELL SURE AS I'D EAT LAMBS FRY FOR DINNER I'M NOT GOING DOWN THAT

STUNT DOUBLE!

COME ON I WANT THE "MINT SAUCE RACE AND FLOWERS TEAM" STUNT MAN

AH, THERE YOU ARE I'M TOO VALUABLE TO EVEN ATTEMPT THIS THERE'S THE HILL, HERE'S THE BIKE, MAKE IT LOOK GOOD

I'LL SEE YOU AT THE BOTTOM

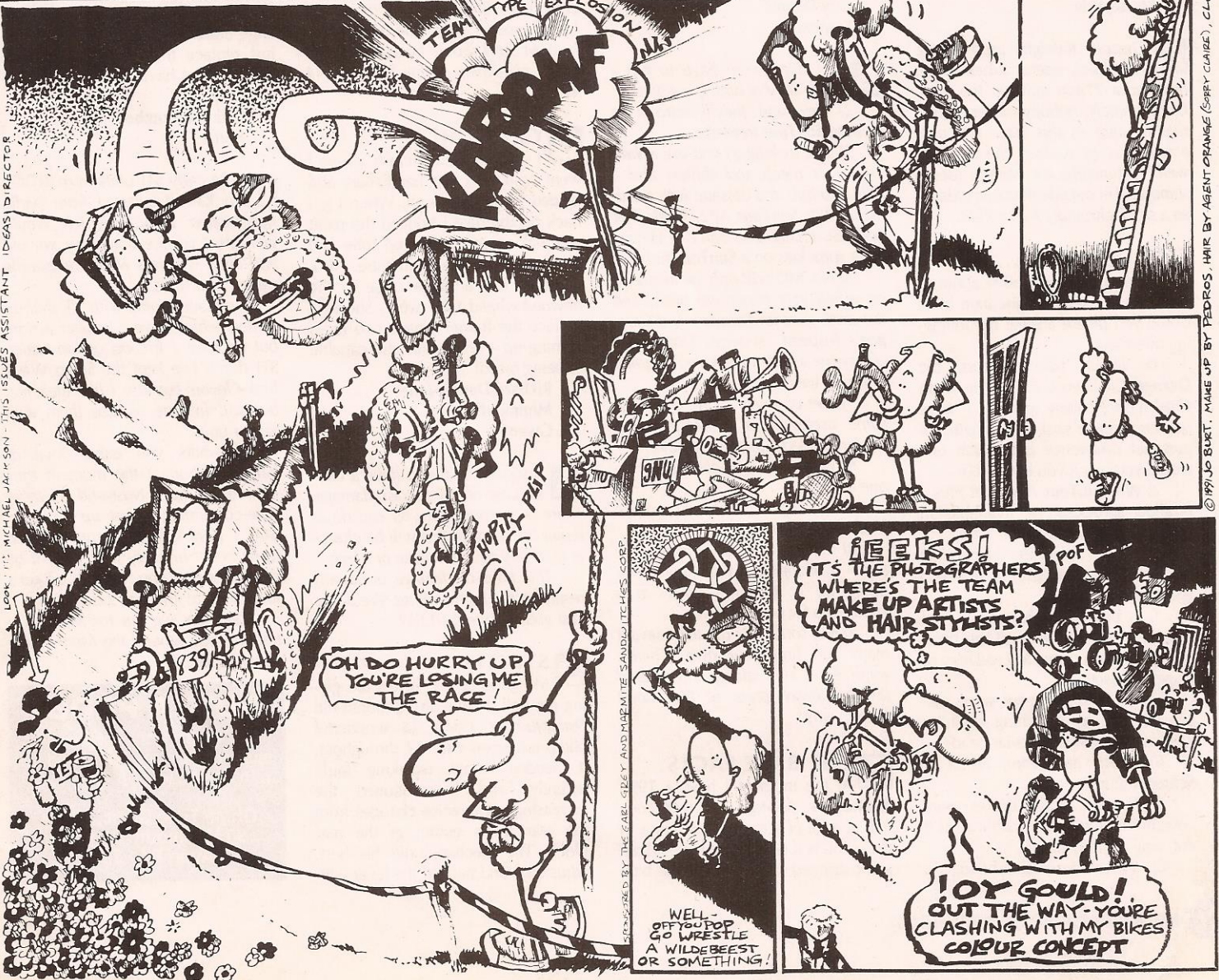

LOOK UP! MICHAEL JACKSON - THIS ISSUES ASSISTANT IDEAS DIRECTOR

© 1991 JO BURT. MAKE UP BY PEDROS. HAIR BY AGENT ORANGE (SORRY CLAIRE), CLOTHES BY SCAY.

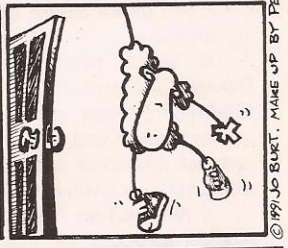

WELL OFF YOU GO POP GO WRESTLE A WILDBEEST OR SOMETHING!

EEKS! IT'S THE PHOTOGRAPHERS WHERE'S THE TEAM MAKE UP ARTISTS AND HAIR STYSTHS?
POF
! OY GOULD! OUT THE WAY - YOU'RE CLASHING WITH MY BIKES COLOUR CONCEPT